



Margaret Ann "Margie" Burch

October 1, 1956 - January 18, 2015

Margaret Ann "Margie" Burch, 58, of White Plains, MD died on January 18, 2015 at her residence.

Margie was a homemaker and was a graduate of Gwynn Park High School. She was also the owner and seller of produce at the Burch Farms. She was known as a loving wife, mother, and grandmother.

She is the daughter of the late Harry Lee Wilkinson and the late Jeanette Scullin Wilkinson. She is also predeceased by her brother, John Wilkinson. She is survived by her husband, Russell A. Burch, Jr.; her daughter, Sabrina Reingruber and her husband Eric; her step-children, Russell Burch III, Lindsey Tranmer and her fiance Will Alexander, Brett Burch, and Abby Burch; her sister, Marion Wilkinson; her brothers, Harry Wilkinson and his wife Gail, Larry Wilkinson, Ronald Wilkinson and his wife Brenda, Bruce Wilkinson, Jeff Wilkinson, and Dale Wilkinson; her brother-in-laws, George Burch, James Burch, Phil Burch and his wife Kathleen, and Robert Burch and his wife Jody; her sister-in-law, Joyce McConnell and her husband John; and her grandchildren, Corey Walton, Jacob and Lila Reingruber, Tyler and Kaylee Tranmer, Christopher and Marley Alexander, and Cadien and Callie Burch. She is also survived by a host of nieces and nephews.

Friends received on Friday, January 23, 2015 from 3-7PM with a Funeral

Service at 6:30PM at the Raymond Funeral Service Chapel, 5635 Washington Avenue, La Plata, MD 20646. Interment will be private.

Memorial contributions may be sent to the Alzheimer's Association.

Previous Events

Friends Received

JAN 23. 3:00 PM - 7:00 PM (ET)

Raymond Funeral Chapel
5635 Washington Ave.
La Plata, MD
business.office@raymondfuneral.com
<http://www.raymondfuneralservice.com>

Service

JAN 23. 6:30 PM (ET)

Raymond Funeral Chapel
5635 Washington Ave.
La Plata, MD
business.office@raymondfuneral.com
<http://www.raymondfuneralservice.com>

Tribute Wall



“ Margaret Ann "Margie" Burch

October 08, 2023 at 10:45 PM



“ Margaret Ann "Margie" Burch

October 04, 2023 at 03:12 PM



“ *"Smokey" Russell, I was so saddened to hear about Margie. Prayers & hugs from myself and the rest of the Spindler family. God bless you all. Ellen Spindler*

Ellen Spindler - January 25, 2015 at 12:41 PM



“ *Bette Hyde lit a candle in memory of Margaret Ann "Margie" Burch*



Bette Hyde - January 23, 2015 at 05:25 PM



I am sure that she is going to be missed greatly. She was such a beautiful person. Always fun to be around. I am so very sorry for the family's loss.

Bette Hyde - January 23, 2015 at 05:26 PM

DH

“ When I heard the news of her passing I was in shock. Margie and I go back as far as our early 20's. We were best friends for so many years. We traveled the east coast together many years ago. At one time we were *Thelma and Louise*. I miss you already. God Bless you and I know you are making heaven a brighter place. I will see you there some day. She gave me the nickname "*Diamond Deb*".
Love Always, Debbie Hamilton

Debbie Hamilton - January 23, 2015 at 03:42 PM



“ Arrive in Style was purchased for the family of Margaret Ann "Margie" Burch.



January 22, 2015 at 05:59 PM

LH

“ My thoughts and prayers are with the family. I looked forward to visiting the produce stand with my mom in the summer months and sharing a visit with Margie. We spoke of High School and friends. She was a kind and caring person. She will be missed by mom and I.

Lee Ann Hancock - January 22, 2015 at 08:39 AM

JP

“ Margie and I shared many good times together. She will always have a special place in my heart. Sabrina, Russell, Marion and Margie's extended family, you all are in my thoughts and prayers. Rest in peace Marg. I love you. Jodee

Jodee Pritchett - January 21, 2015 at 02:03 PM

BB

“ Words cannot begin to express my sadness and shock of your passing. I have been friends with Margie for many years. She was always one of the kindest people I knew, and she always had positive words. My condolences to your entire family.

Betty (Dickinson) Berry



Betty K. (Dickinson) Berry - January 20, 2015 at 06:31 PM

GW

“ Guy and Sharon White purchased the Sweetest Sunrise Bouquet for the family of Margaret Ann "Margie" Burch.



Guy and Sharon White - January 20, 2015 at 05:39 PM

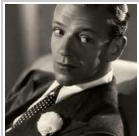

“ Jeanette Swanson lit a candle in memory of Margaret Ann "Margie" Burch



Jeanette Swanson - January 20, 2015 at 05:31 PM

AW

“ Althea Wimbush lit a candle in memory of Margaret Ann "Margie" Burch



Althea Wimbush - January 20, 2015 at 05:15 PM

AW

“ Althea Wimbush lit a candle in memory of Margaret Ann "Margie" Burch



Althea Wimbush - January 20, 2015 at 05:15 PM

SW

“ Margie and I had reconnected recently due to my little antiques business. We also visited her at the vegetable stand on a regular basis. I am heart broken to see this....

Sharon White

Sharon White - January 20, 2015 at 06:07 AM

MR

I am in utter disbelief of the passing of Margie, It was only back in Oct. at he vegetable stand that we were talking about how the summer had flown by. She was always in the best mood and laughing, My sister and I went to the stand every Saturday for as long as her and Russell were open. My deepest sympathies go out to Russell and the family. RIP Margie.

Margaret Rollins

Margaret Rollins - January 20, 2015 at 08:56 PM

SW

“ *Shelby Wilkinson/savin lit a candle in memory of Margaret Ann "Margie" Burch*



shelby wilkinson/savin - January 19, 2015 at 09:25 PM

SW

My prayers are with you for the days ahead of you. Love (Aunt) Shelby

shelby wilkinson/savin - January 19, 2015 at 09:28 PM

SP

I am so sad to hear this news! We will miss you so much! Your Family is in my Prayers. Steve Proctor

Steve Proctor - January 20, 2015 at 08:28 AM

SC

Our Hearts and prayers go out to the family, so sorry for the loss of a Wife, Mother and Grandmother. A Sister and Aunt to many. May God Bless you all and keep you in his hands. Sue and Harry and all our Family who love you all. Sue

Sue Carroll - January 22, 2015 at 08:41 AM

JJ

“ *John Wilkinson, Jr. lit a candle in memory of Margaret Ann "Margie" Burch*



John Wilkinson, Jr. - January 19, 2015 at 08:38 PM

PV

“ *I was so surprised to see the passing of Margie. I knew Margie by going to her vegetable stand. She was always so friendly. Your family is in my prayers. Pam Vevers*



Pam Vevers - January 19, 2015 at 02:55 PM